

## Electronic Health Record/ Practice Management System

Lytec® MD from McKesson combines the practice management (PM) features of Lytec 2011 with a proven, certified electronic health record (EHR) that has helped thousands of practices improve quality of care and financial performance. Lytec MD 2011 is a CCHIT® Certified product for Ambulatory EHR 2011. Lytec MD 2011 is also ONC-ATCB certified as a complete EHR and is 2011/2012 compliant.\* Because it is specially designed for Lytec users, Lytec MD simplifies your EHR implementation with a seamless upgrade that won't put your cash flow at risk.

### ONC-ATCB 2011/2012 Certification

\*Lytec MD 2011 is 2011/2012 certified as complete EHR by the Certification Commission for Health Information Technology (CCHIT®), an ONC-ATCB, in accordance with the applicable certification criteria for Eligible Providers adopted by the Secretary of Health and Human Services. This certification does not represent an endorsement by the U.S. Department of Health and Human Services or guarantee the receipt of incentive payments. Certification was granted December 6, 2010.

Unique Certification ID: CC-1112-589589-1  
Quality Measures Certified: NQF 0421, NQF 0013, NQF 0028, NQF 0041, NQF 0024, NQF 0038, NQF 0059, NQF 0064, and NQF 0061. The additional software that Lytec MD 2011 relied upon to demonstrate compliance includes: Windows Server® 2008 Server which includes BitLocker® and IPsec for 170.302(u) & 170.302(v); SureScripts Messenger™ Services for 170.304(b) & 170.302(b); Medi-Span® for 170.302(e) & 170.302(a); AMA's CPT® codes for 170.302(d), 170.304(e) & 170.304(a); and RelayClinical™ Education for 170.302(m).

### Unique Design Makes Patient Documentation More Efficient

Lytec MD features [Bright Note Technology™](#) inside, which is a dynamic processing engine that allows physicians to complete the entire chart from a single note. When the note is completed, one touch sends searchable patient data instantly across the chart.

[Bright Note Technology](#) uses dot codes to help complete the single screen note and then synchronize discrete and reportable data to the appropriate folders within the electronic chart. As a result, physicians and staff have quick access to information to facilitate clinical care reporting, help optimize reimbursements and generate pay-for-performance data.

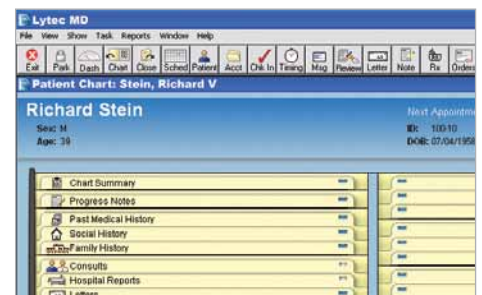

Finally, because Lytec MD looks like a paper patient chart and uses physicians' preferred charting style, it helps physicians feel more comfortable with using an EHR to care for their patients.

*Go to next page to learn how Bright Note Technology, the provider dashboard and the reporting features of Lytec MD will help your office improve efficiency and enhance health outcomes.*



# One Touch Sets Everything in Motion

## Bright Note Technology

Using a provider's preferred data entry method including templates, speech recognition, transcription, digital pen, dictation and web-based patient data entry, **Bright Note Technology** enables physicians to complete the patient chart from a single progress note. When the physician saves the note, searchable data automatically populates the various areas of the chart. Blue indicators show that information is contained in a particular tab.

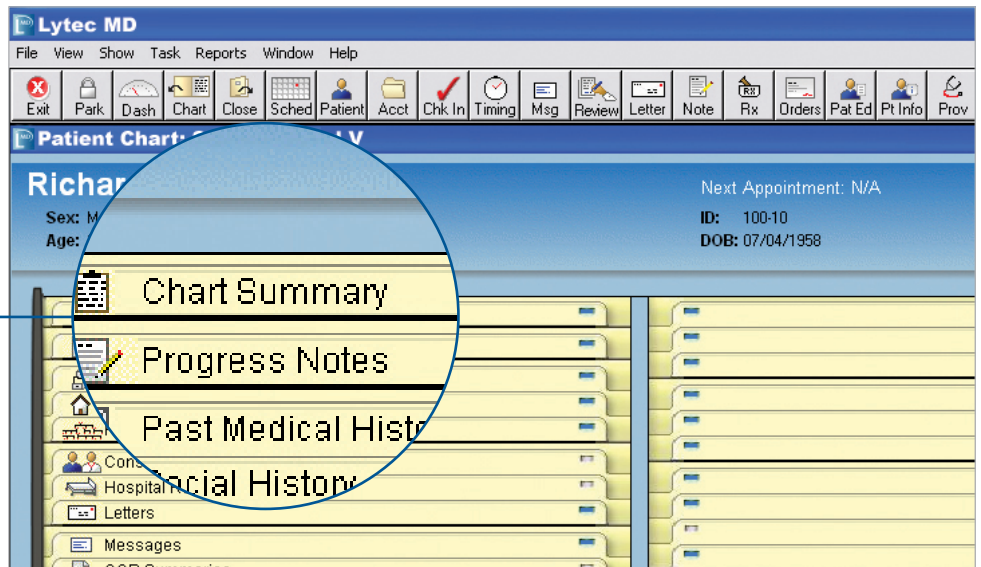

## Provider Dashboard

A provider dashboard allows physicians to view all critical information – including messages, incoming results and a daily patient schedule – all in one place. In addition, a review bin provides at-a-glance viewing of interoffice messages, notes, documents and lab results.

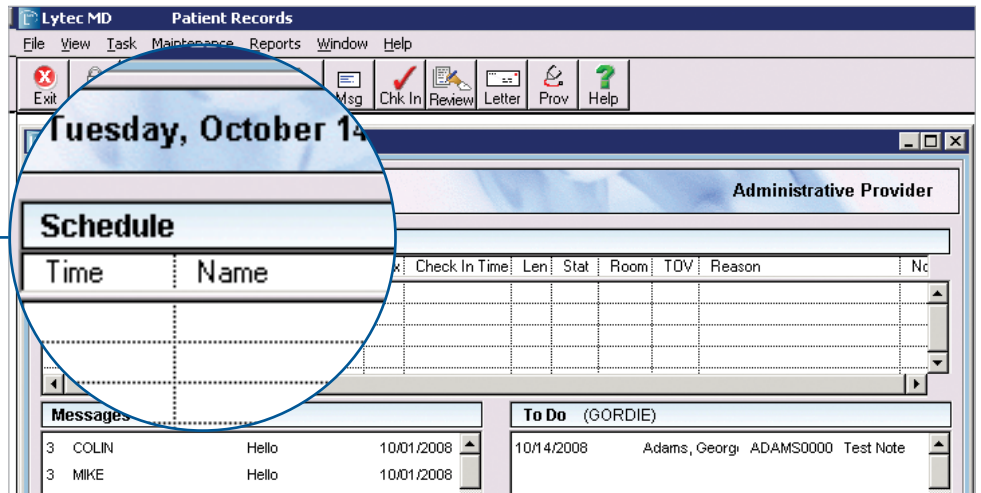

## Reporting

Searchable patient data is automatically generated to help quickly produce meaningful clinical care reporting. The reporting capabilities of Lytec MD help position users to qualify for incentives designed to encourage the adoption of EHRs, including pay-for-performance, Medicare ePrescribing and those built into the American Recovery and Reinvestment Act.

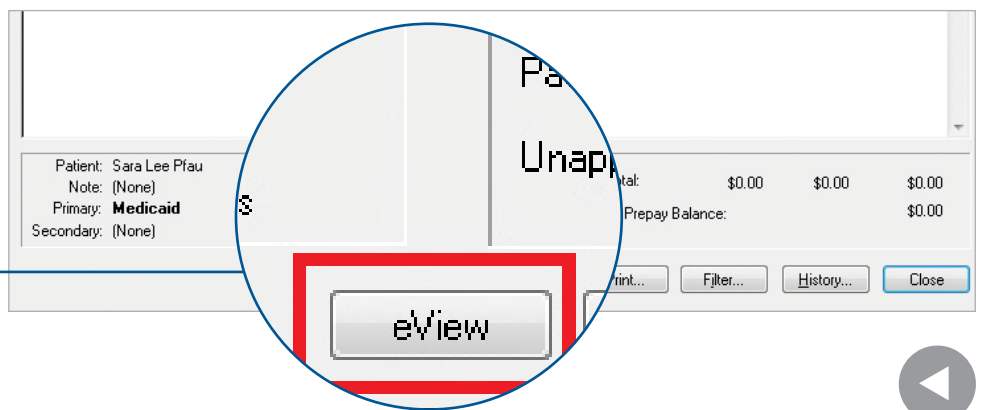

To learn more, contact your McKesson Value Added Reseller or visit [www.lytec.com](http://www.lytec.com).

