

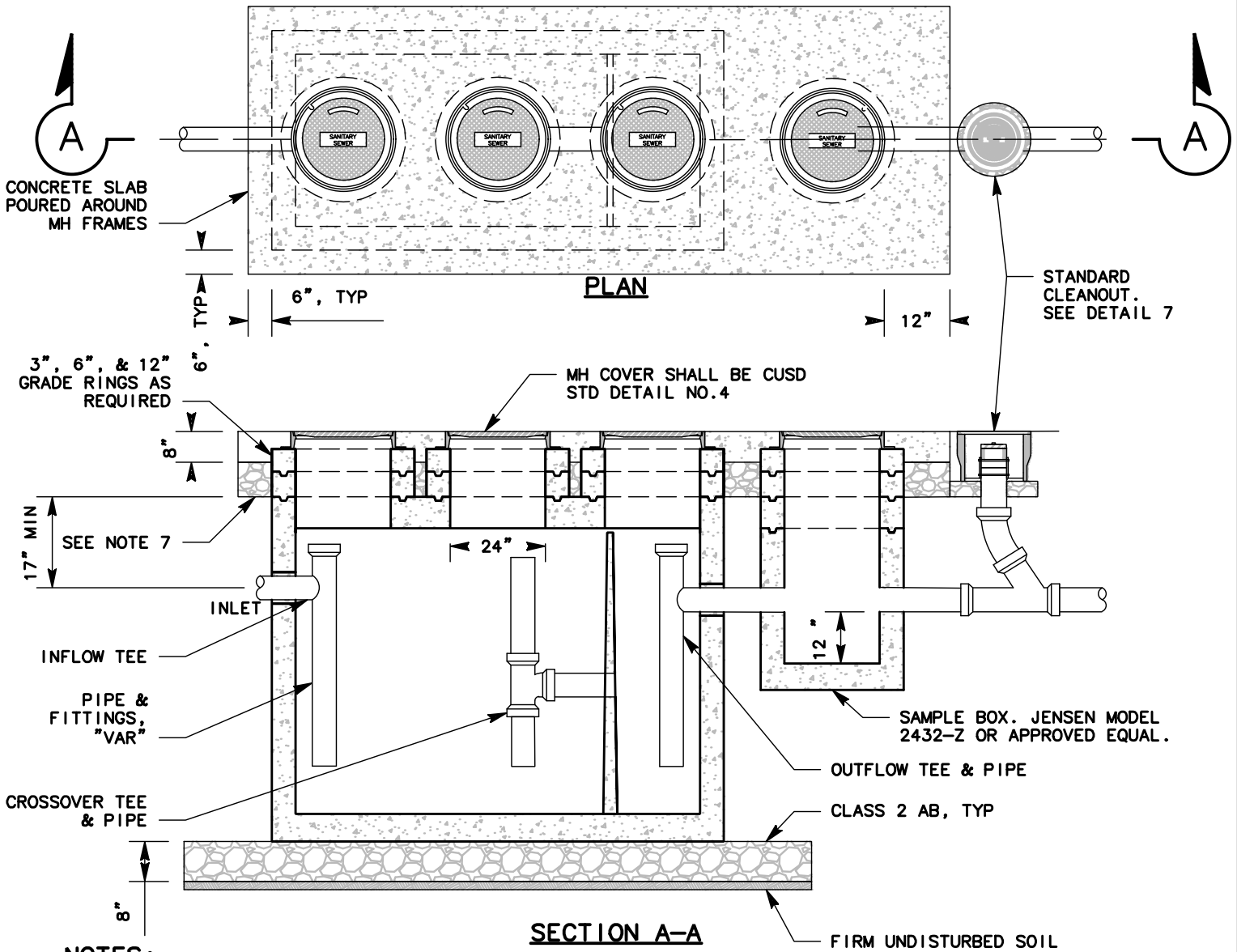

# COUNTY SANITATION DISTRICT NO. 2-3



## NOTES:

1. HEIGHT OF TANK ABOVE FITTINGS IS VARIABLE. 3, 6 OR 12 INCH SECTIONS MAY BE ADDED TO REACH THE REQUIRED FINISHED GRADE.
2. ALL CONCRETE JOINTS SHALL BE CLEANED, WETTED, & MORTARED PRIOR TO SETTING NEXT SECTION. THE JOINTS SHALL BE PACKED, TROWELED, & BANDED SMOOTH ON BOTH SIDES OF THE BOX.
3. UNLESS OTHERWISE APPROVED BY THE CITY, A VENT WILL BE REQUIRED ON THE INLET OF THE INTERCEPTOR WHEN ITS DISTANCE FROM THE VENT SYSTEM WITHIN THE BUILDING IS GREATER THAN 10'. VENT PIPES ON THE INLET SIDE & CONFORM WITH UNIFORM BUILDING CODE.
4. PLUMBING THROUGH THE INTERCEPTOR SHALL MATCH LATERAL SIZE.
5. STRUCTURE SHALL BE MANUFACTURED BY JENSEN PRECAST OR APPROVED EQUAL. SEE JENSEN PRECAST FOR DETAILS NOT SHOWN.
6. ACCEPTABLE SIZES ARE 1500, 2000, 3000, 5000. LARGER SIZES WILL REQUIRE DISTRICT APPROVAL.
7. PLACE AB FROM TOP OF GREASE INTERCEPTOR TO SUBGRADE OF CONCRETE SLAB AND/OR 8" MINIMUM

# GREASE INTERCEPTOR

DETAIL **12**

DR. BY: AY  
DATE: 06/01/2020

CK. BY: FQ  
DATE: 06/01/2020

APPROVED. BY: *REC*

DATE: 06/01/2020