

Kiran's Family Day Care



At Kiran's Family Day Care, my philosophy is centered on the premise of providing an educational environment that prioritizes feelings of trust, respect and security for the children and parents. A family friendly, happy atmosphere, positive self esteem and foundations of life skills underlie the values of my care environment. Families using my education and care service have an alternate family for a lifetime.

The education and care practice of my service has the belief that every child has the same needs of bodily, security, belonging, self - esteem and self actualization. Their individual personality, biological lifespan, cultural and family background brings out the difference on how they respond to their basic needs making them the UNIQUE individual.

In a mixed group environment that Family Day Care boasts it uniqueness of, each child is given equal opportunity to develop their maximum potential through interactive play and age appropriate learning experiences that are varied, fun and challenging. Every child in my care will be positively guided in their social, physical, intellectual and emotional development. Their individual interest will form the foundation of their education program. Each child's learning will surround the principle, practice and learning outcomes of the Early Years Learning Framework as illustrated here.

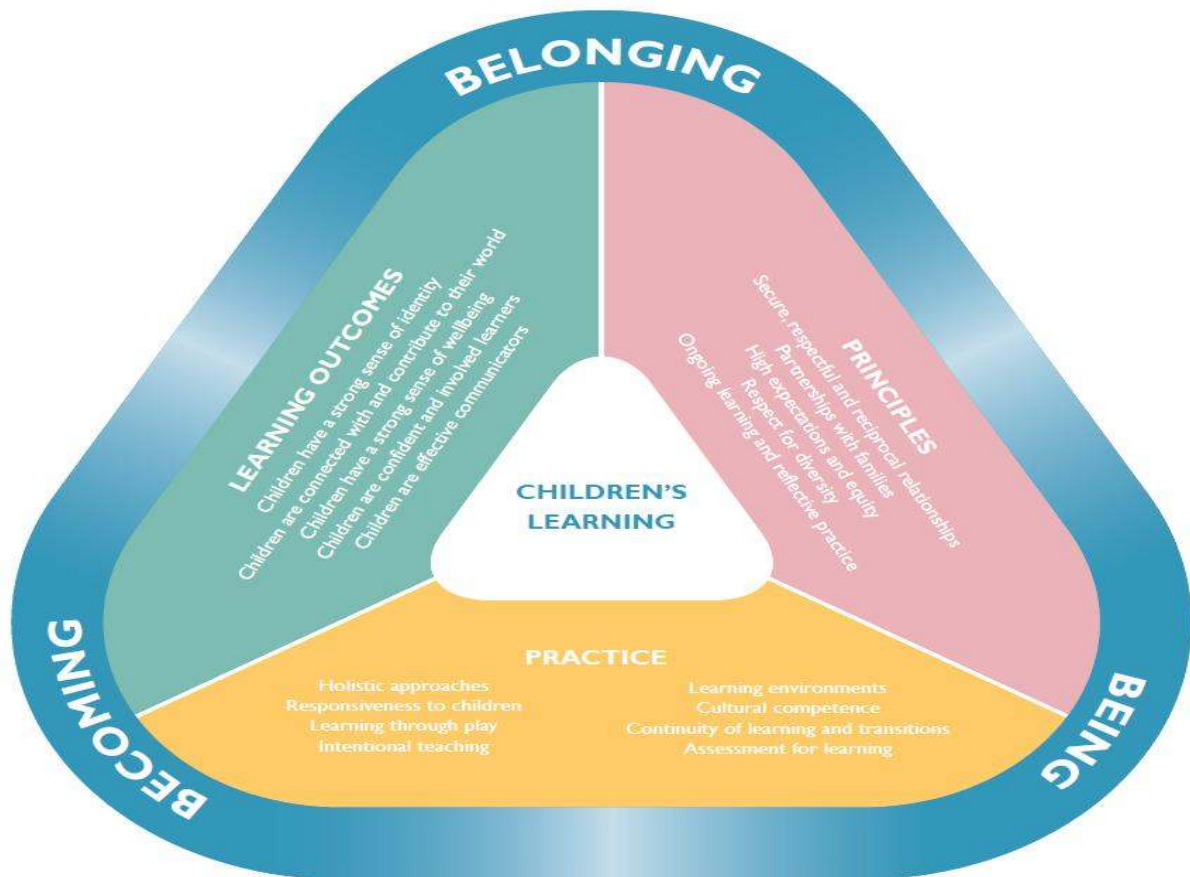

It is my belief that to achieve optimum educational and life skills outcome, each child's parents and guardians' values and input plays an unequivocal role in how I plan and program from their child. My goal is to work with parents in partnership to bring out the best in each child. And my commitment is to keep parents objectively informed of the happenings in their child's day, their development progress and concerns at all times in a respectful and timely manner.

In educating and caring for your child, I am committed to my profession duties to upgrade my skills and knowledge continuously, have active participation and collaboration with Sutherland Shire Family Day Care Scheme's operational practice, and keeping abreast with all regulatory requirements of the National Quality Framework.