



TRELLEBORG



M²
Technical Solution

MONARCH M²

A new generation of Monarch solid tires for the next generation of material handling equipment. Designed using the latest technology and state-of-the-art laboratory analysis, the M² combines the strength of the Mono-Matic[®] tire with the ride of the HP[®] and the power of the E-Class[®].

This three-stage tire with steel wires in the heel is a distinct change to the previous Monarch solid tire. The new tread design and new compound help make a clear break from the past tire technology. These changes combine to produce a longer-lasting solid tire.

Over 40 Years of Excellence



Outlasting the Competition

Advance compounding, innovative tread design and improved heat defense makes the M² an excellent choice for your material handling equipment.

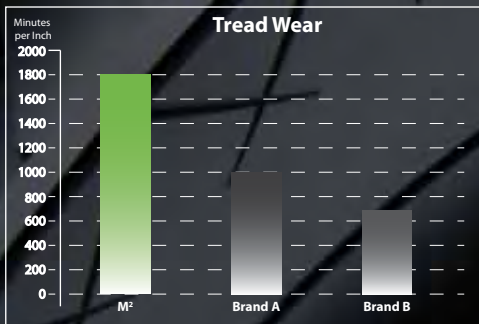

In rigorous testing the M² outlasts traditional solid tires. The compounding and tread allow for a longer tire life.

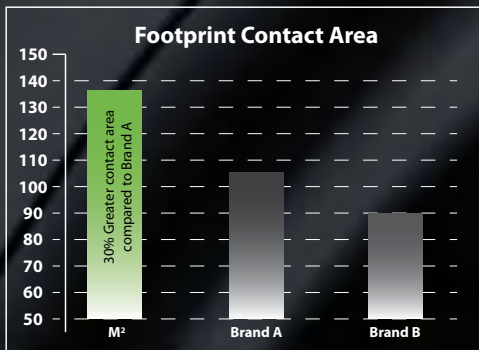

Higher footprint contact area allows for maximum wear while preventing stress on the tire. Lower footprint contact area can lead to uneven wear and premature failure.

CDM Technology was used while creating the M². The use of this technology helps prevent the tire from early failure.

Tread wear indicator quickly allows operator to check the wear on the tire. This indicator represents 25% worn, 50% worn, 75% worn and 100% worn.

Solid, square tread shoulder area for enhanced stability.

Flat footprint and wide tread surface promotes long and even tread wear.

Available Sizes

| Size | Profile | Rim Width | Tire | | | Load Capacity | | Shipping Weight (Lbs) |
|--------------|----------------|-----------|-----------|----------------|------------------|---------------|--------|-----------------------|
| | | | O.D. (in) | Max Width (in) | Tread Width (in) | 6 Mph | 10 Mph | |
| 10.5 x 4-6 | RIB | 3.25 | 10.5 | 4.0 | 3.1 | 1,140 | 1,040 | 9.0 |
| 15 x 4.5-8 | RIB | 3.00 | 14.8 | 4.6 | 4.3 | 2,000 | 1,450 | 21.8 |
| 4.00 x 8 | RIB | 2.50 | 16.0 | 4.1 | 3.5 | 1,940 | 1,405 | 24.5 |
| 4.00 x 8 | RIB | 3.00 | 16.0 | 4.1 | 3.5 | 2,320 | 1,685 | 24.7 |
| 4.00 x 8 | RIB | 3.75 | 16.1 | 4.7 | 4.3 | 2,900 | 2,105 | 29.2 |
| 4.00 x 8 | M ² | 3.75 | 16.1 | 4.7 | 4.3 | 2,900 | 2,105 | 29.3 |
| 16 x 6-8 | RIB | 4.33 | 16.2 | 6.0 | 5.4 | 3,170 | 2,300 | 35.9 |
| 5.00 x 8 | M ² | 3.00 | 18.1 | 4.8 | 4.2 | 2,670 | 1,935 | 37.6 |
| 5.00 x 8 | M ² | 3.75 | 18.0 | 6.0 | 5.4 | 3,340 | 2,420 | 44.3 |
| 5.00 x 8 | RIB | 3.75 | 18.0 | 6.0 | 5.4 | 3,340 | 2,420 | 48.0 |
| 18 x 7-8 | M ² | 4.33 | 18.0 | 6.2 | 5.3 | 3,750 | 2,700 | 47.4 |
| 6.00 x 9 | M ² | 4.00 | 20.7 | 5.5 | 4.9 | 4,230 | 3,065 | 57.8 |
| 6.00 x 9 | RIB | 4.00 | 20.7 | 5.5 | 4.9 | 4,230 | 3,065 | 58.2 |
| 21 x 8-9 | M ² | 6.00 | 20.4 | 7.3 | 6.3 | 6,190 | 4,480 | 74.8 |
| 200/50-10 | M ² | 6.50 | 18.0 | 7.7 | 7.1 | 5,200 | 3,770 | 55.6 |
| 6.50 x 10 | M ² | 5.00 | 22.7 | 6.3 | 5.4 | 5,810 | 4,210 | 79.4 |
| 6.50 x 10 | M ² | 5.50 | 22.7 | 6.3 | 5.4 | 6,390 | 4,630 | 80.4 |
| 23 x 9-10 | M ² | 6.50 | 23.0 | 7.9 | 7.1 | 7,525 | 5,450 | 105.8 |
| 23 x 10-12 | M ² | 8.00 | 23.1 | 9.4 | 9.4 | 8,820 | 6,385 | 114.0 |
| 7.00 x 12 | M ² | 5.00 | 25.6 | 6.8 | 5.9 | 6,640 | 4,810 | 104.3 |
| 7.00 x 12 | PLAIN | 5.00 | 25.6 | 6.8 | 5.9 | 6,640 | 4,810 | 104.3 |
| 27 x 10-12 | M ² | 8.00 | 26.7 | 9.4 | 8.6 | 8,820 | 6,385 | 166.7 |
| 7.00 x 15 | M ² | 5.50 | 28.7 | 7.1 | 6.4 | 7,905 | 5,725 | 131.0 |
| 8.15 x 15 | M ² | 7.00 | 27.3 | 8.8 | 7.8 | 9,000 | 6,520 | 139.8 |
| 7.50 x 15 | M ² | 5.50 | 29.4 | 7.6 | 6.5 | 8,125 | 5,660 | 144.8 |
| 7.50 x 15 | M ² | 6.50 | 29.4 | 7.6 | 6.5 | 9,600 | 6,900 | 149.2 |
| 250 x 15 | M ² | 7.00 | 28.2 | 8.8 | 7.6 | 9,615 | 6,960 | 149.5 |
| 250 x 15 | M ² | 7.50 | 28.2 | 8.8 | 7.7 | 10,300 | 7,460 | 150.4 |
| 28 x 12.5-15 | M ² | 9.75 | 28.0 | 11.8 | 11.9 | 12,760 | 9,250 | 195.6 |
| 8.25 x 15 | M ² | 6.50 | 31.8 | 8.2 | 7.2 | 9,200 | 6,665 | 201.2 |
| 300 x 15 | M ² | 8.00 | 32.0 | 10.1 | 8.7 | 13,190 | 9,550 | 243.4 |
| 32 x 12.5-15 | M ² | 9.75 | 32.1 | 11.5 | 11.3 | 15,410 | 11,165 | 279.8 |
| 7.50 x 16 | M ² | 5.50 | 32.0 | 8.2 | 7.2 | 8,615 | 6,240 | 198.0 |
| 355/50-20 | PLAIN | 10.00 | 32.8 | 12.2 | 11.4 | 14,530 | 10,520 | 250.0 |
| 9.00 x 20 | M ² | 6.50 | 38.5 | 8.7 | 7.6 | 13,200 | 9,560 | 281.0 |
| 10.00 x 20 | M ² | 6.50 | 39.6 | 9.8 | 8.6 | 13,825 | 10,010 | 341.2 |
| 10.00 x 20 | M ² | 8.00 | 39.9 | 9.8 | 8.6 | 17,015 | 12,320 | 352.0 |
| 12.00 x 20 | M ² | 8.00 | 43.0 | 10.2 | 9.0 | 18,605 | 13,475 | 455.0 |
| 12.00 x 20 | PLAIN | 8.00 | 43.0 | 10.2 | 9.0 | 18,605 | 13,475 | 459.0 |
| 12.00 x 20 | M ² | 8.50 | 43.0 | 10.2 | 9.0 | 19,700 | 14,310 | 457.9 |
| 12.00 x 20 | PLAIN | 10.00 | 42.9 | 12.3 | 11.1 | 23,255 | 16,840 | 552.3 |
| 12.00 x 20 | M ² | 10.00 | 43.2 | 12.3 | 11.1 | 23,255 | 16,840 | 554.5 |

Available Compounds

 **LONG DISTANCE® NON-MARKING** – Offers excellent wear and a good resistance to chipping and chunking while offering a good ride, in a compound that does not mark floors.

 **MAN-TOTER™** – A softer version of the M², designed for personnel carriers and in-plant utility vehicles.

SPECIAL COMPOUNDS - Scrubber, etc: available upon request.

Available Tread



M²

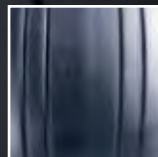

Rib



Plain

AMERICAN SALES OFFICES

OHIO

61 STATE ROUTE 43 NORTH
HARTVILLE OH 44632
TEL: 330 877 1211
FAX: 330 877 2346

GEORGIA

107 FOREST PARKWAY, SUITE 900
FOREST PARK, GA 30297
TEL: 404 361 7060
FAX: 404 361 1977

CALIFORNIA

2438 PECK ROAD
CITY OF INDUSTRY, CA 90601
TEL: 562 695 5686
FAX: 562 695 9040

NEW YORK

89 LEUNING AVENUE
SOUTH HACKENSACK, NJ 07606
TEL: 201 488 2215
FAX: 201 488 0577

TEXAS

9239 KING ARTHUR DRIVE
DALLAS, TX 75247
TEL: 214 630 1530
FAX: 214 630 1557

TORONTO

80 GALAXY BLVD #13
TORONTO (ETOBICOKE)
ONTARIO CANADA
M9W 4Y8
TEL: 800 666 8473
FAX: 330 877 2346

EUROPEAN SALES OFFICE

BELGIUM

TRELLEBORG WHEEL SYSTEMS BELGIUM NV
HEAD QUARTERS BUSINESS UNIT EUROPE
BRUGSE STEENWEG 7
9940 EVERGEM
TEL: +32 92 572 211
FAX: +32 92 572 230
Email: twsb.sales@trelleborg.com

GERMANY

TRELLEBORG WHEEL SYSTEMS GMBH
KLEBERSTRASSE 2
D-40822 METTMANN
POB 10 01 52 . D-40805 METTMANN
TEL: +49 2104 217 282
FAX: +49 2104 217 291

ESPAÑA

TRELLEBORG WHEEL SYSTEMS ESPAÑA, S.A.
VALENCIA, 333, 20, 1A
08009 BARCELONA
TEL: +34 93 208 14 80
FAX: +34 93 458 84 74

GREAT BRITAIN

TRELLEBORG WHEEL SYSTEMS
RESOLUTION ROAD
FLAGSTAFF 42
ASHBY DE LA ZOUCH
LEICESTERSHIRE LE65 1DW
TEL: +44 1530 565 656
FAX: +44 1530 565 600

SWEDEN

TRELLEBORG WHEEL SYSTEMS
HENRY DUNKERS GATA 1
SE-231 81 TRELLEBORG
TEL: +46 410 510 00
FAX: +46 410 139 96

FRANCE

TRELLEBORG WHEEL SYSTEMS FRANCE
PNEUS INDUSTRIELS
1 RUE LANGEVIN
ZL DES GARENNES
78130 LES MUREAUX
TEL: +33 13 0223 850
FAX: +33 13 4743 686

RUSSIA

TRELLEBORG INDUSTRI O.O.O. (LTD)
ROSHINSKIY PROEzd 8, 2-nd
RU-115419 MOSCOW
TEL: +7 495 232 5579
FAX: +7 495 232 2264
Email: moscow@trelleborg.com

CZECH REPUBLIC

TRELLEBORG INDUSTRIES CS S.R.O.
TOUŽIMSKÁ 720
CZ-199 00 PRAHA 9 - LETNANY
TEL: +42 028 384 2600
FAX: +42 028 384 1699

POLAND

TRELLEBORG INDUSTRIES POLSKA SP. Z.O.O.
UL. SZPARAGOWA 6/8
PL 91-211 LODZ
TEL: +48 42 613 6314
FAX: +48 42 652 5181
Email: tws.poland@trelleborg.com

OVERSEAS SALES OFFICES

AUSTRALIA

TRELLEBORG WHEEL SYSTEMS AUSTRALIA PTY LTD. (TWSA)
150-152 WILLIAM ROAD
DANDENONG SOUTH
VICTORIA 3175
AUSTRALIA
TEL: +61 (03) 9794 9041
FAX: +61 (03) 9794 5044

BRAZIL

TRELLEBORG DO BRASIL
AVENIDA LAZARO BRIGIDO DUTRA, 700
LAGO DA PRATA
LENCOIS PAULISTA - SP
BR-CEP 18682-050
TEL:+55 14 3269 3600
FAX:+55 14 3269 3613

INDONESIA

PT TRELLEBORG INDONESIA
WISMA KORINDO, 4TH FLOOR
JALAN MT HARYONO KAV. 62
JAKARTA 12780
TEL: +62 217 976 211
FAX: +62 217 976 213

MALAYSIA

TRELLEBORG MALAYSIA SDN BHD
No. 22 JALAN 30B/146
TAMAN DESA TASIK,
SUNGAI BESI
57000 KUALA LUMPUR
TEL: +60 (020) 390 596 388
FAX: +60 (020) 390 593 169

THAILAND

TRELLEBORG THAILAND LTD
3539 NEW RAMA 9 ROAD (SOI 53)
SUANLUANG
10250 BANGKOK
TEL: +66 273 228 61
FAX: +66 273 228 64

SINGAPORE

TRELLEBORG S.E. ASIA PTE LTD
4 JALAN PESAWAT
SINGAPORE 619362
TEL: +65 62 622 112
FAX: +65 62 622 002

SOUTH AFRICA

TRELLEBORG SOUTH AFRICA (PTY) LTD
NEDERVEEN HIGHWAY AND PHILLIPS ROAD
ROODEKOP
PO BOX 12459, ELSPARK 1418
TEL: +27 11 865 3110
FAX: +27 11 865 2965

FACTORIES AND DISTRIBUTION

USA

TRELLEBORG WHEEL SYSTEMS AMERICAS INC.
61 STATE ROUTE 43 NORTH
HARTVILLE, OH 44632-0430
TEL: +1 330 877 1211
FAX: +1 330 877 2346

SRI LANKA

TRELLEBORG LANKA (PVT) LTD.
LEVIN DRIVE, SAPUGASKANDA
MAKOLA
TEL: +94 11 2400338
FAX: +94 11 4816803



MONARCH
Technical Solution